

*Developing inclusive gifted & talented educational theory
practice & provision
by*



Implementing Passion-led Learning
&
A Living Personal(ised) Curriculum



APEX Workshops



TASC Days at Camerton



Collaborative, creative artists
at St Mary's Bathwick



Discovery at Swainswick

*Everyone Starts With A General Passion For Learning
&
Can Develop Particular Passions For Learning.*

Collaborative, creative researchers at Wellsway



Researching passions at St Keyna's





Learning at Chew Stoke



Research communities at Wellsway

As We Create, Offer & Thoughtfully Value Gifts We Enhance Our Own Learning & Life & That Of Others.

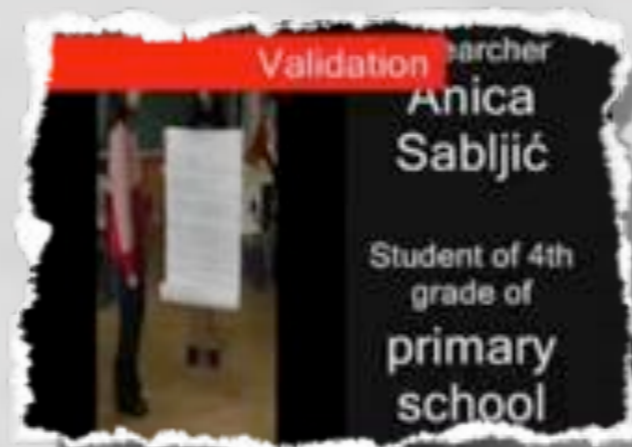

Action researchers in Croatia

AN EDUCATOR'S CHALLENGE IS TO ENABLE

EACH LEARNER:



• To recognise, value & work with their unique constellation of passions

&

• To develop & enhance talents for creating, offering & thoughtfully valuing gifts, throughout their life

DEVELOPING INCLUSIVE GIFTED & TALENTED EDUCATIONAL THEORY, PRACTICE & PROVISION

Educators create and enhance educational space, opportunities & relationships to support all learners:

- ② Developing and enhancing their talents through knowledge creating research
- ② Creating & offering, as gifts, accounts of the knowledge generated through their passion-led learning
- ② Coming to know themselves living loving, satisfying & productive lives

EDUCATORS WALKING THEIR OWN TALK!

Developing & enhancing their talents through researching to improve their values-based practice

Creating & offering, as gifts to the profession, accounts of their learning



CreativityWORKS

An educators gift in a publication download from <http://www.nesacreativechange.org.uk/creativity.php>



An individual educator's evolving gift on <http://www.fullonlearning.com>



Educator's accredited Masters accounts offered as gifts on <http://www.actionresearch.net>



Educators gifts of knowledge offered in an International journal <http://ejolts.net>

*EVOLVING SPACE & COMMUNITIES SUPPORTING
EDUCATORS & LEARNERS DEVELOPING TALENTS &
CREATING & OFFERING GIFTS*

It would be great if you joined
us

- <http://www.bathnes.gov.uk/apex>
- <http://www.actionresearch.net>

